

PARCEL OF LAND LOT 100 OF PERTH TOWN LOTS  
Y270&Y271 ON DIA 51165

CERTIFICATE OF TITLE : 1451/424

LOCAL AUTHORITY CITY OF PERTH

LOCALITY WEST PERTH INDEX PLAN PERTH 1000  
25:52

NAME OF BUILDING 147-159 CHARLES ST, WEST PERTH

ADDRESS FOR SERVING OF 147-159 CHARLES ST  
NOTICES ON COMPANY WEST PERTH

LODGED 21.11.77

EXAMINED 11.11.77

REGISTERED 23.12.77 App. B 455282

K. Donoughue  
REGISTRAR OF TITLES

SEE ANNEXURE B

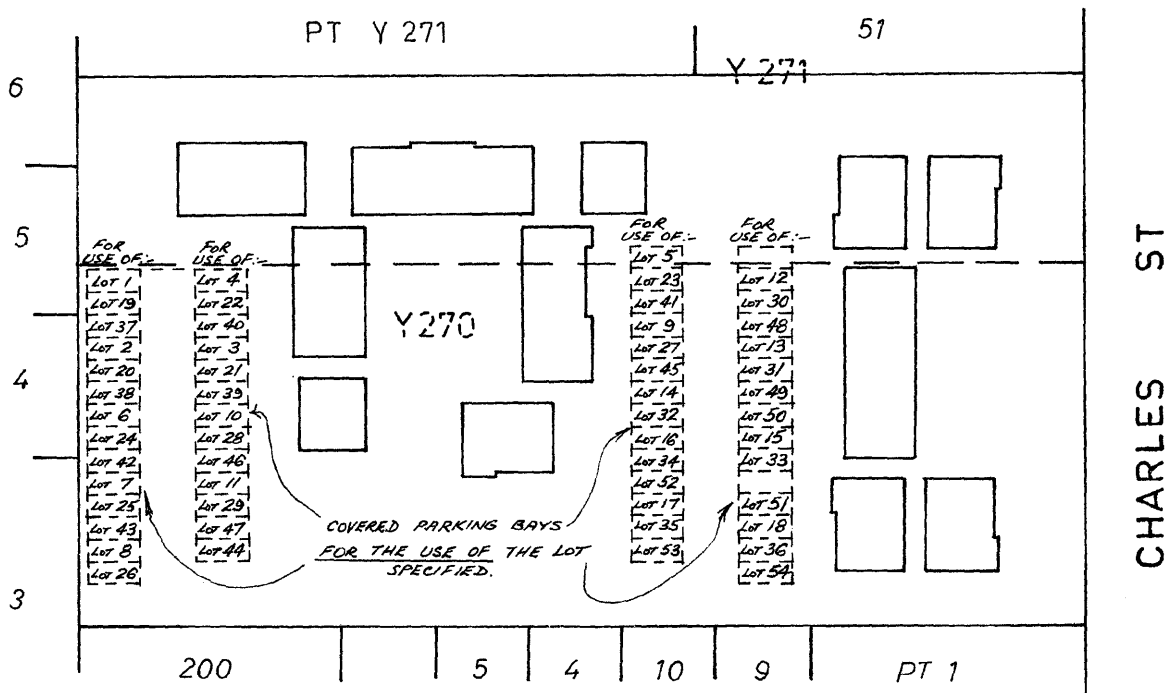

SCALE 1:750 LINKS TO AN INCH



## SCHEDULE OF UNIT ENTITLEMENT

## OFFICE USE ONLY

## CURRENT Cs. of TITLE

LOT No.

UNIT ENTITLEMENT

VOL.

FOL.

## SURVEYOR'S CERTIFICATE

I hereby certify that the building shown on the plan is within the external surface boundaries of the parcel and where eaves or guttering project beyond those boundaries, that a registered easement has been granted as an appurtenance of the parcel or, where the projection is over a road that the Local Authority has consented thereto.

DATE 23.8.77

J. Forster  
LICENSED SURVEYOR.APPROVED BY THE TOWN PLANNING BOARD  
FOR THE PURPOSES OF THE STRATA TITLES ACT 39 OF 1966

DATE 10.10.1977

CHAIRMAN.

AGGREGATE

# ANNEXURE A OF STRATA PLAN No. 5629

SCHEDULE OF UNIT ENTITLEMENT		OFFICE USE ONLY	SCHEDULE OF UNIT ENTITLEMENT		OFFICE USE ONLY
		CURRENT Cs. of TITLE			CURRENT Cs. of TITLE
LOT No.	UNIT ENTITLEMENT	VOL. FOL.	LOT No.	UNIT ENTITLEMENT	VOL. FOL.
1	3	1489-629	31	4	1489-659
2	3	1489-630	32	3	1489-660, 1577-586
3	4	1489-631	33	3	1489-661
4	4	1489-632, 1649-400	34	3	1489-662
5	3	1489-633	35	4	1489-663
6	3	1489-634	36	4	1489-664
7	3	1489-635	37	3	1489-665
8	3	1489-636, 1556-313	38	3	1489-666
9	4	1489-637	39	4	1489-667
10	3	1489-638	40	4	1489-668
11	4	1489-639	41	3	1489-669
12	4	1489-640	42	3	1489-670
13	4	1489-641	43	3	1489-671
14	3	1489-642	44	3	1489-672
15	3	1489-643	45	4	1489-673
16	3	1489-644	46	3	1489-674
17	4	1489-645	47	4	1489-675
18	4	1489-646	48	4	1489-676
19	3	1489-647	49	4	1489-677
20	3	1489-648	50	3	1489-678
21	4	1489-649	51	3	1489-679
22	4	1489-650, 1599-331	52	3	1489-680
23	3	1489-651	53	4	1489-681
24	3	1489-652	54	4	1489-682
25	3	1489-653	AGGREGATE 186		
26	3	1489-654			
27	4	1489-655			
28	3	1489-656			
29	4	1489-657			
30	4	1489-658			

APPROVED

FOR THE PURPOSES OF THE STRATA TITLES ACT 39 OF 1966 AS AMENDED

TOWN PLANNING BOARD



Date: 12 NOV 1977

CHAIRMAN.

LOCAL AUTHORITY

City of Perth

Date: 12 NOV 1977

  
SHIRE/TOWN CLERK.

FORM 3

STRATA PLAN No. 5629

**CERTIFICATE OF LOCAL AUTHORITY**

FOR THE PURPOSES OF THE STRATA TITLES ACT 39 OF 1966

..... CITY OF PERTH ....., THE LOCAL AUTHORITY,

**HEREBY CERTIFIES THAT:—**

- (1) The building shown on the plan has been inspected and that it is consistent with the building plans and specifications in respect thereof that have been approved by the Local Authority.
- (2) The building, in the opinion of the local authority, is of sufficient standard and suitable to be divided into lots pursuant to the Strata Titles Act, 1966.

**DESCRIPTION OF BUILDING:—**

*A Three-storied brick and tile residential complex of 54 units situated on Lot 100 of Perth Town Lots Y270 & Y271 on diagram 51165*

**POSTAL ADDRESS**

*147-159 Charles St, West Perth.*

DATE 15 NOV 1977

*G. O. Edwards.*  
**SHIRE/TOWN CLERK**

## STRATA PLAN No. 5629

## GROUND FLOOR

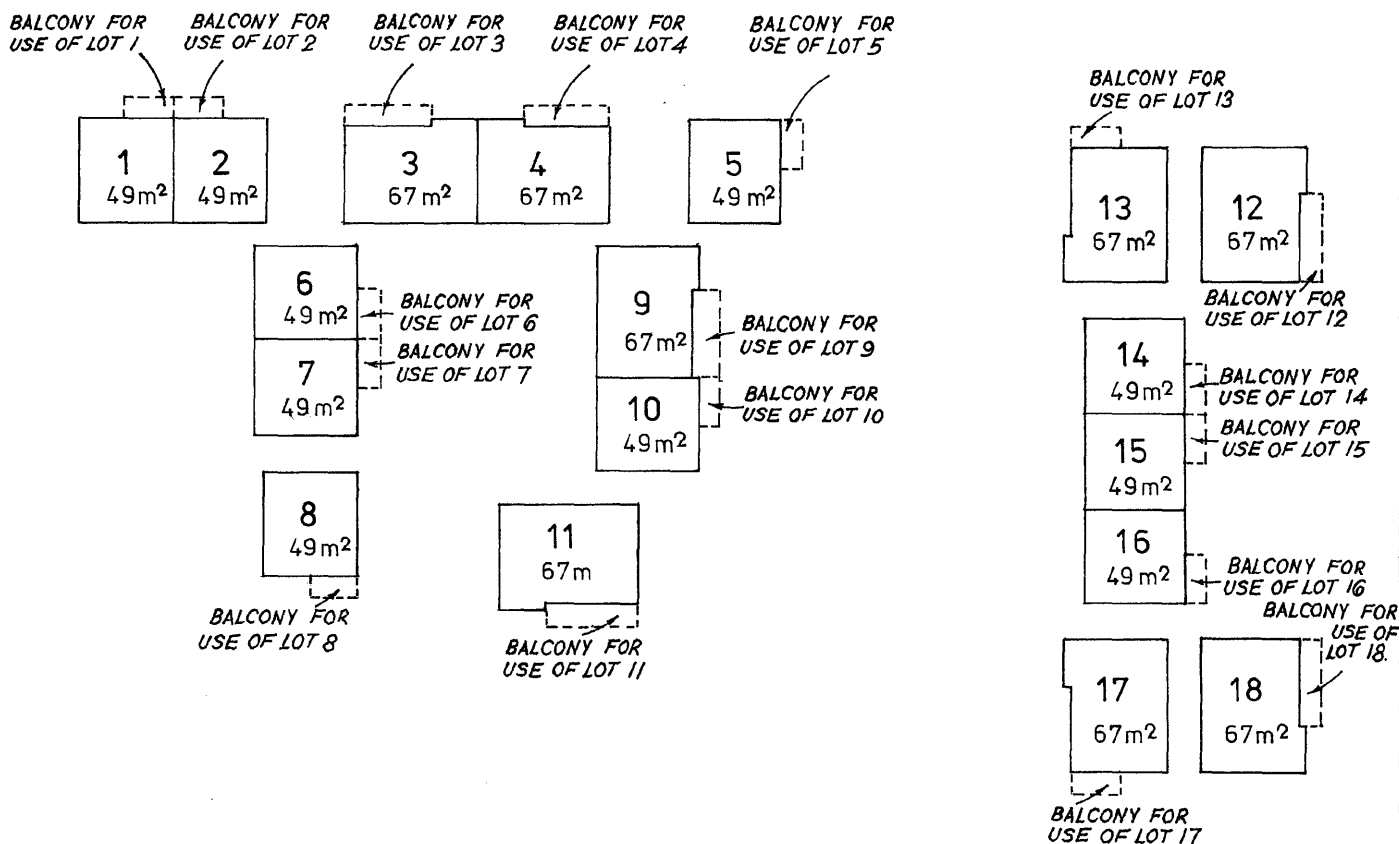

SCALE 1:500

APPROVED

FOR THE PURPOSES OF THE STRATA TITLES ACT 39 OF 1966 AS AMENDED

TOWN PLANNING BOARD

DATE 1.3.1977 CHAIRMAN

LOCAL AUTHORITY

City of Perth

DATE 1.3.1977

  
SHIRE/TOWN CLERK

STRATA PLAN No. 5629

FIRST FLOOR

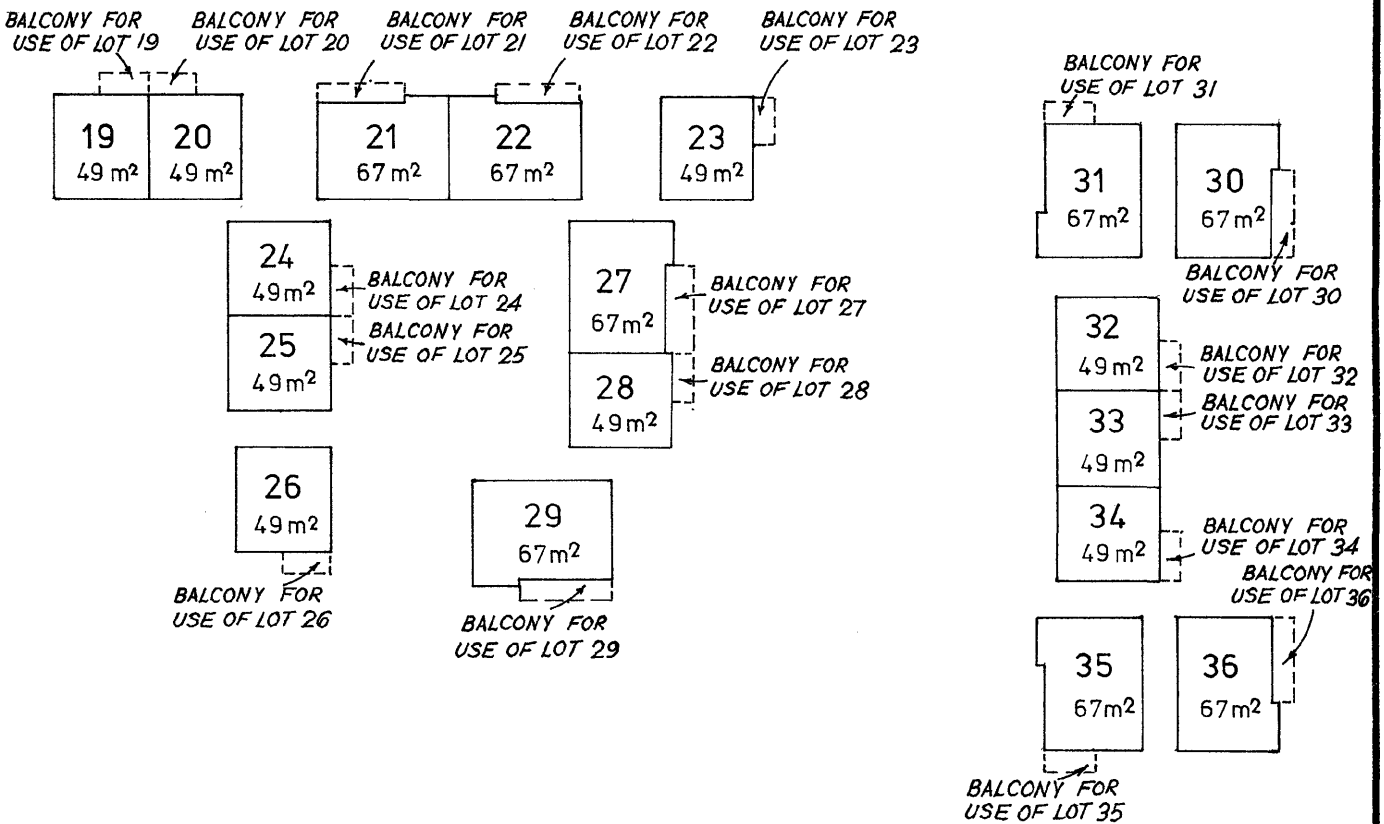

SCALE 1:500

APPROVED

FOR THE PURPOSES OF THE STRATA TITLES ACT 39 OF 1966 AS AMENDED

TOWN PLANNING BOARD

LOCAL AUTHORITY *City of Perth*

DATE *15 Nov 1977* CHAIRMAN *David [Signature]*

DATE *15 Nov 1977* SHIRE/TOWN CLERK *S. O. Edwards*

## STRATA PLAN No. 5629

## SECOND FLOOR

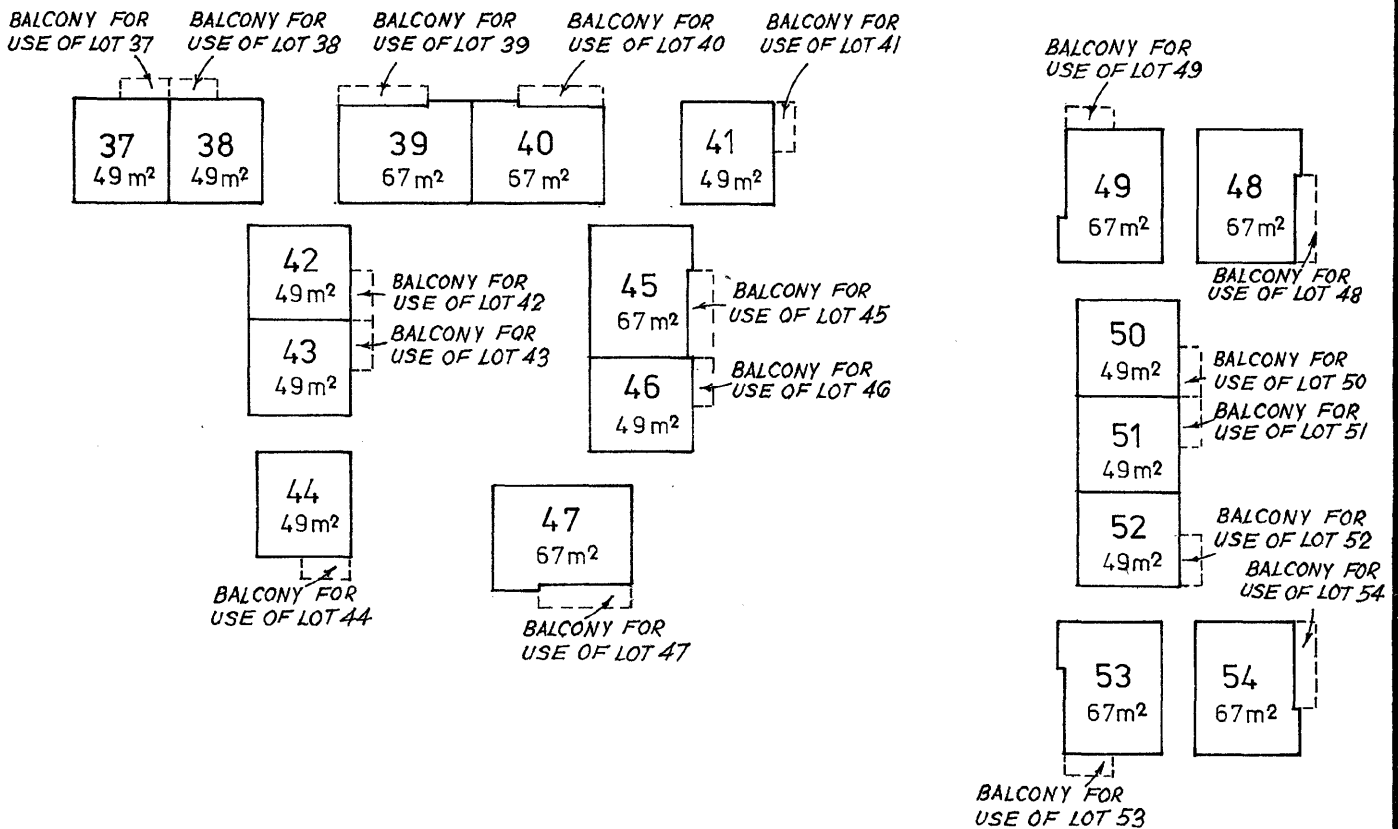

SCALE 1:500

APPROVED

FOR THE PURPOSES OF THE STRATA TITLES ACT 39 OF 1966 AS AMENDED

TOWN PLANNING BOARD

DATE 20 NOV 1977

CHAIRMAN

LOCAL AUTHORITY

City of Perth

DATE 15 NOV 1977

  
SHIRE/TOWN CLERK

